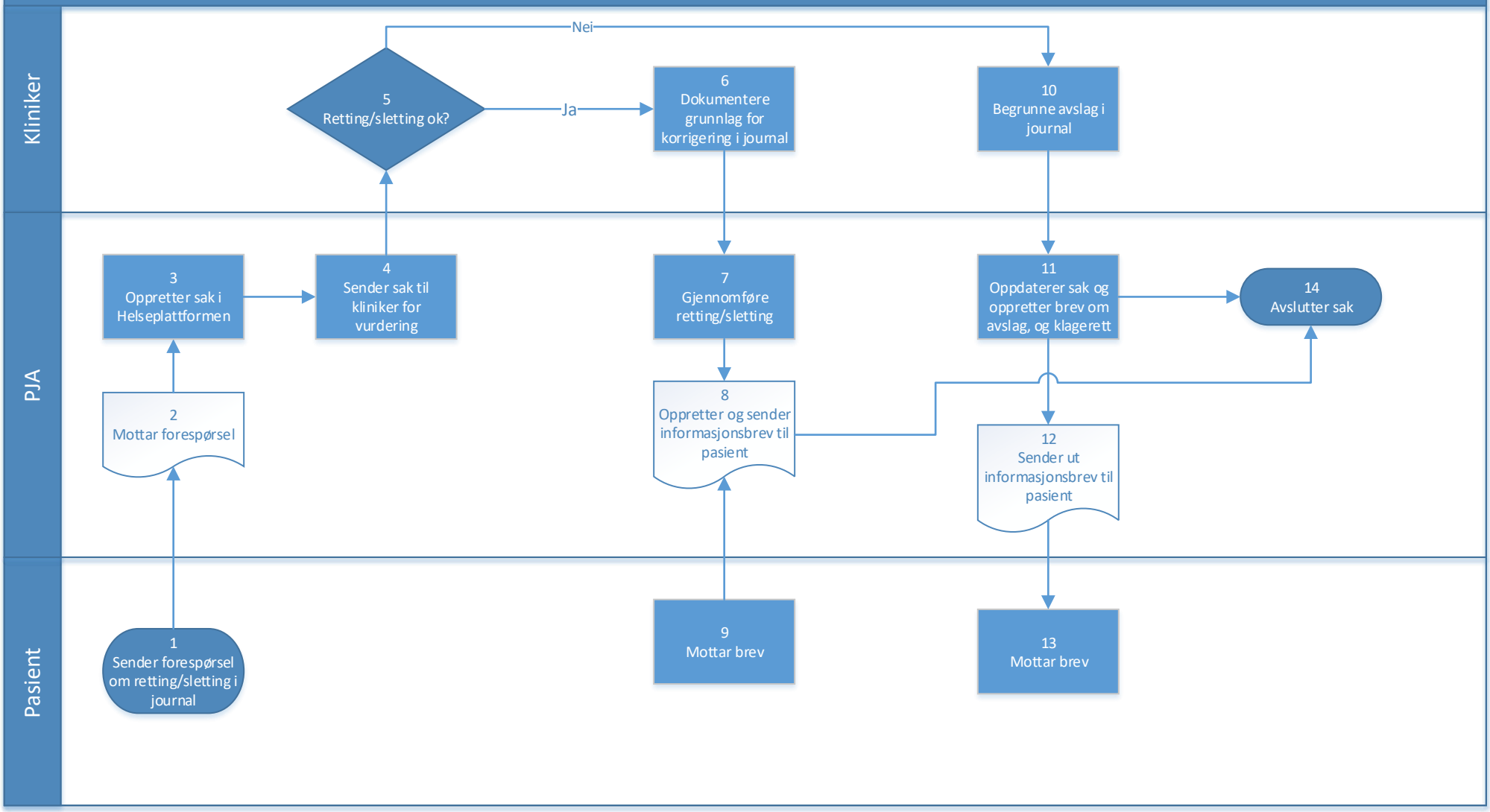Pasienten ber om retting/sletting i egen pasientjournal (kommunalt)